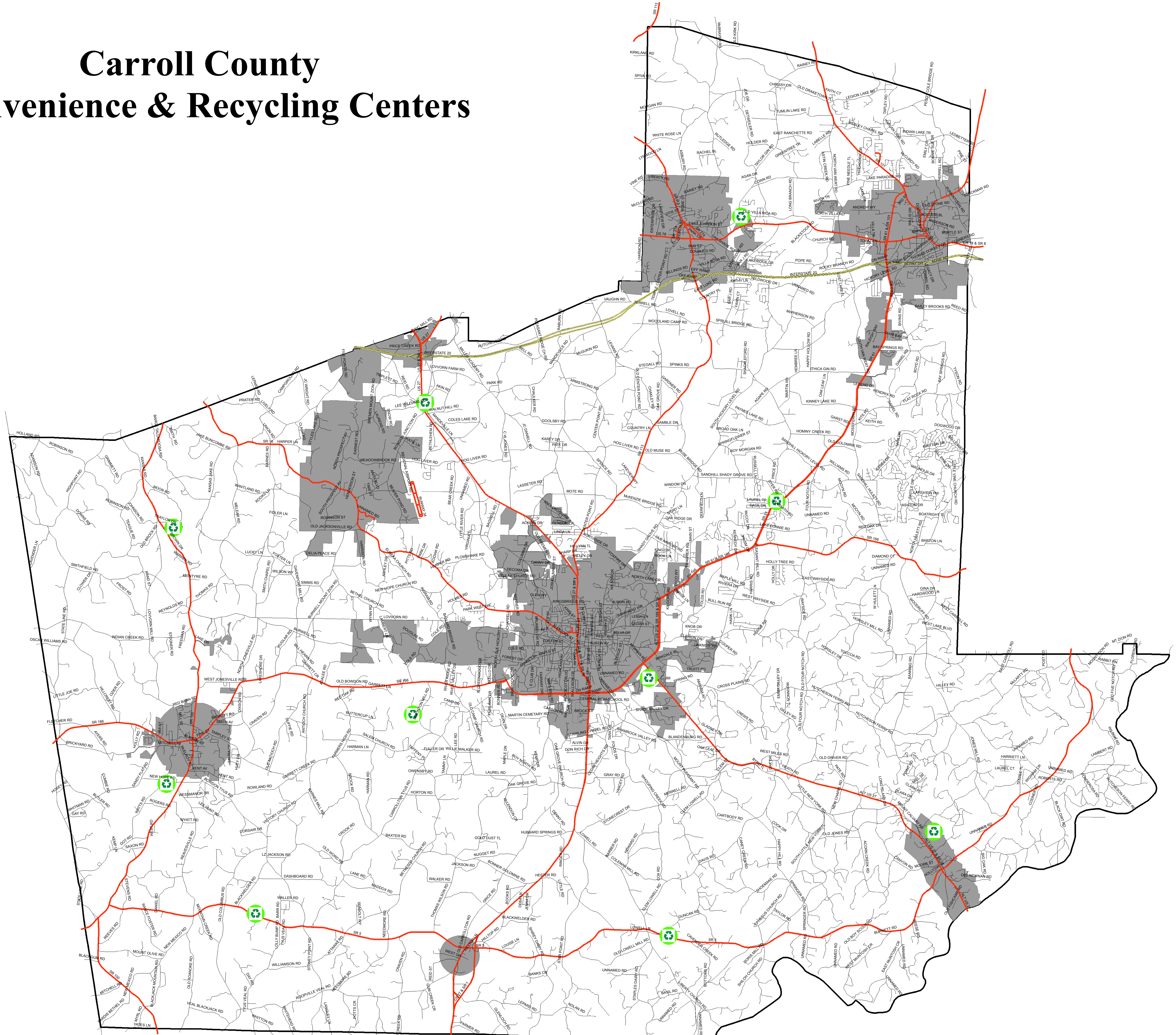Carroll County
Convenience & Recycling Centers